

Site location

© Crown copyright and database right 2016. Ordnance Survey 100018817

Scale @ A4 1:1,250

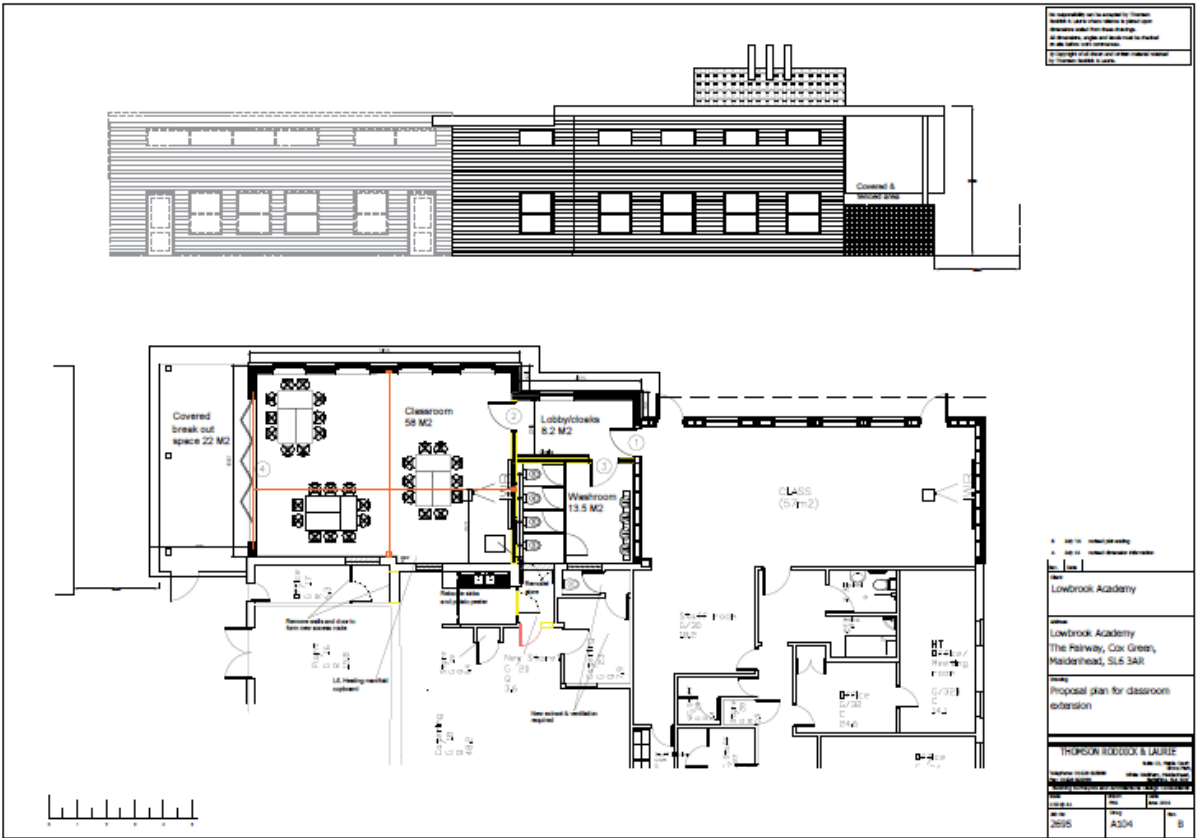



Appendix B

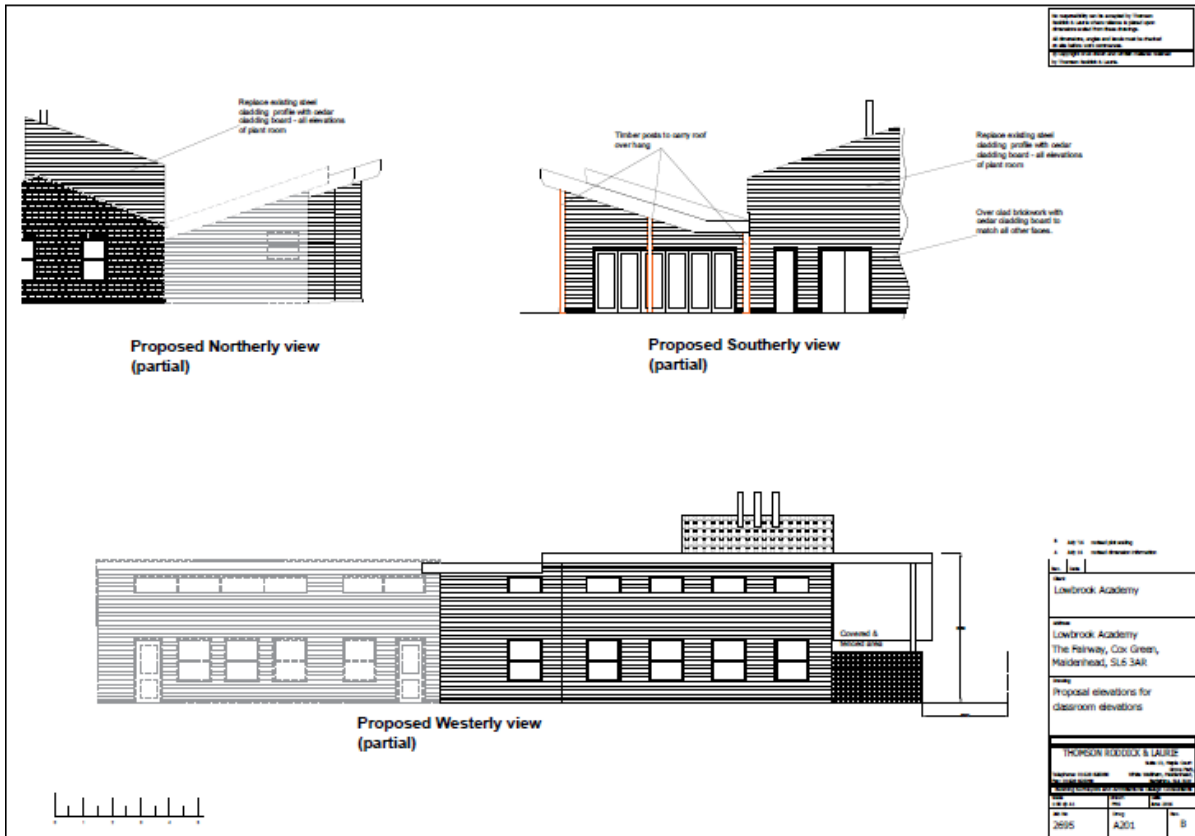

© 2015 THORSON RIDDICK & LAURIE  
 ALL RIGHTS RESERVED  
 THIS DOCUMENT IS THE PROPERTY OF THORSON RIDDICK & LAURIE  
 AND IS NOT TO BE REPRODUCED OR TRANSMITTED IN ANY FORM OR BY ANY MEANS  
 WITHOUT THE WRITTEN PERMISSION OF THORSON RIDDICK & LAURIE

1. 10/15/2015 2. 10/15/2015	
<b>Lowbrook Academy</b>	
Lowbrook Academy The Railway, Cox Green, Maidenhead, SL6 3AR	
Proposal elevations for classroom elevations	
<b>THORSON RIDDICK &amp; LAURIE</b> ARCHITECTS 100, The Quadrant, Maidenhead, SL6 1QJ Tel: 01628 732222 Fax: 01628 732223 www.thorsonriddick.com	
10/15/2015	10/15/2015
2695	A201
B	B

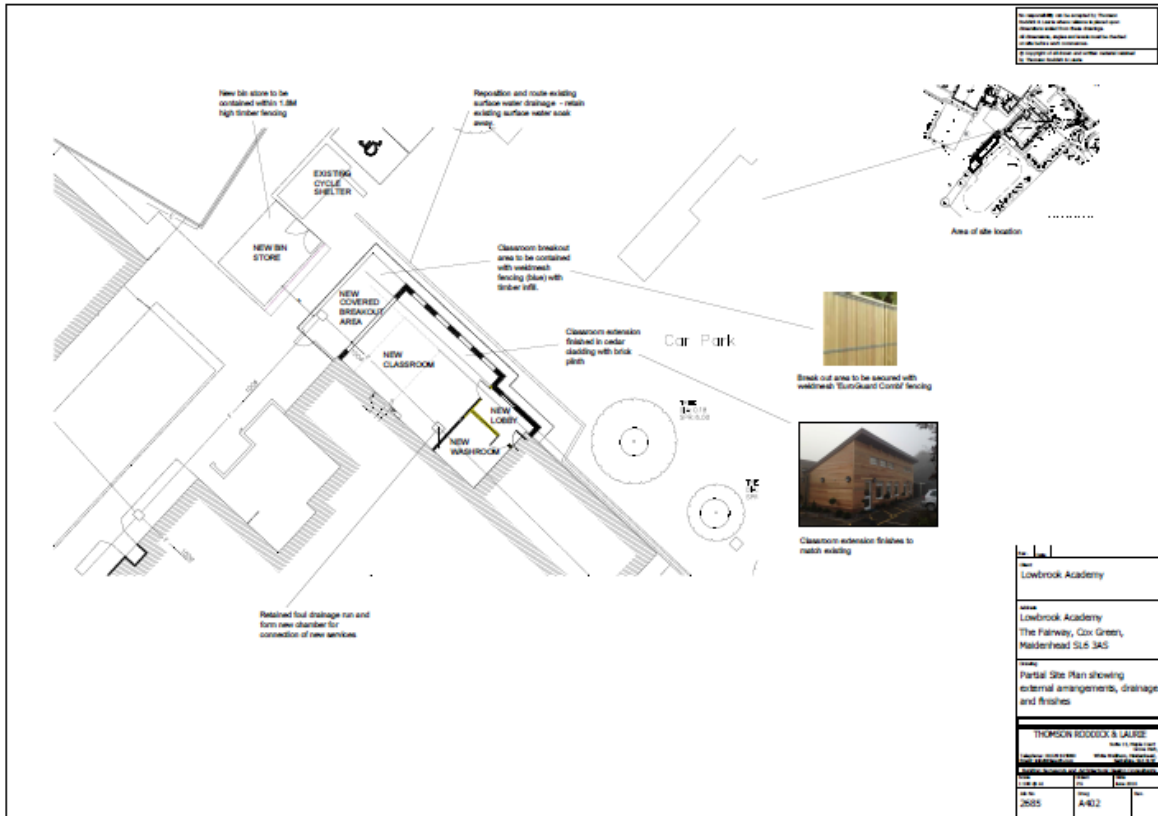

Appendix D